

Klickitat  
County  
Property  
Map

Little  
Mountain

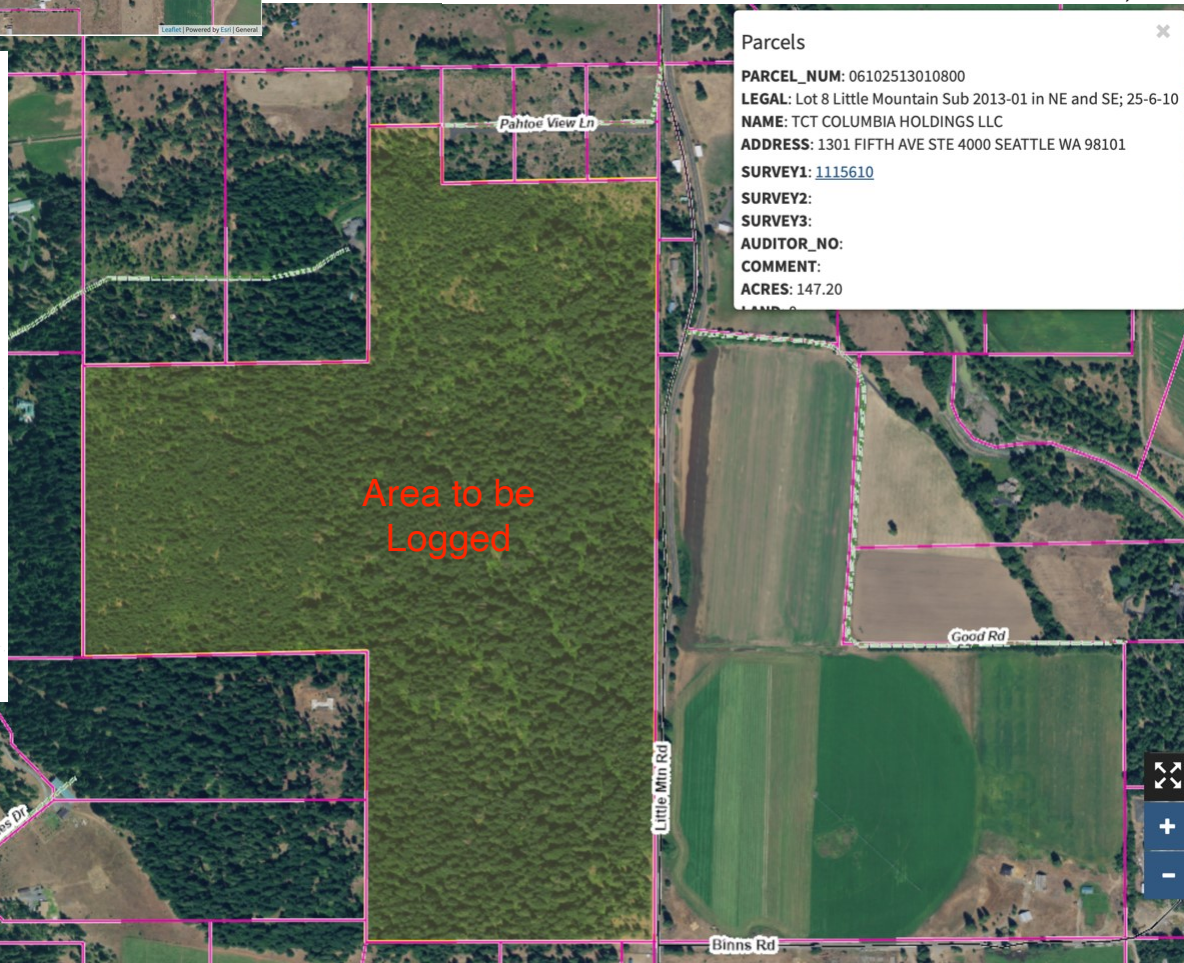
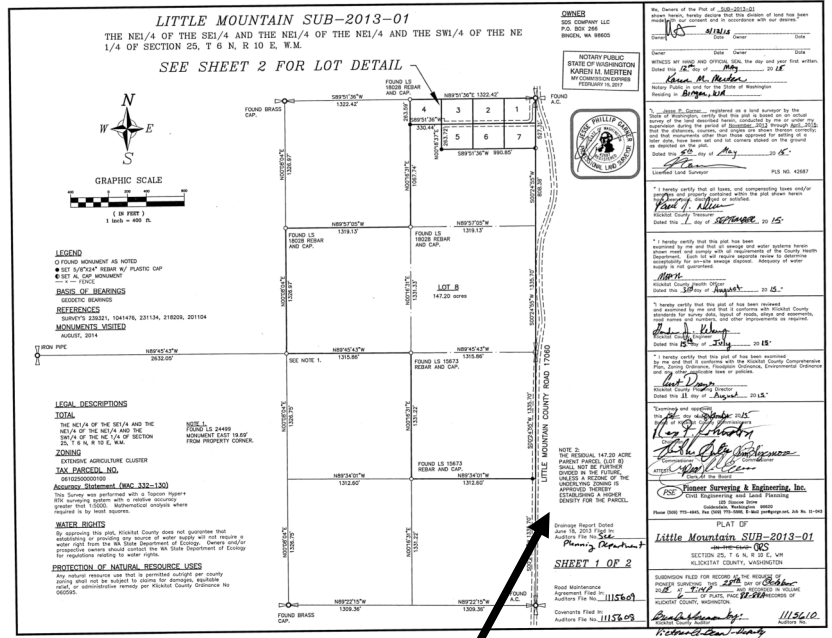
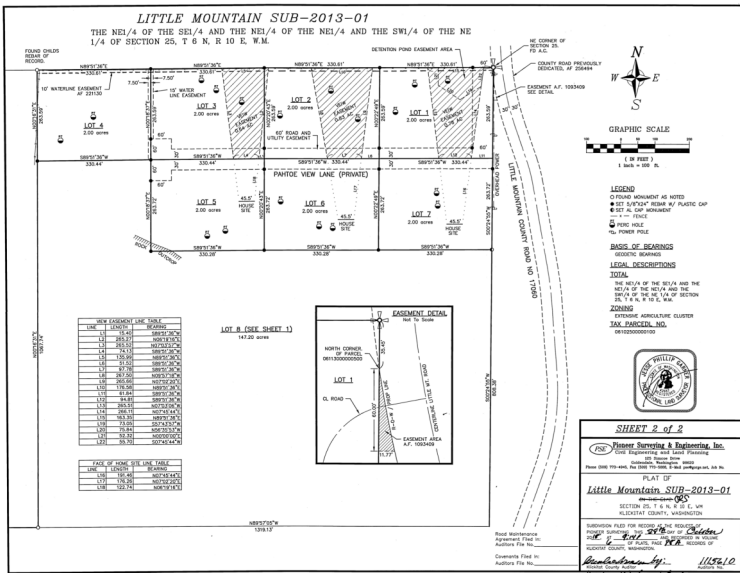

Parcels

PARCEL\_NUM: 06102513010800  
 LEGAL: Lot 8 Little Mountain Sub 2013-01 in NE and SE; 25-6-10  
 NAME: TCT COLUMBIA HOLDINGS LLC  
 ADDRESS: 1301 FIFTH AVE STE 4000 SEATTLE WA 98101  
 SURVEY1: 1115610  
 SURVEY2:  
 SURVEY3:  
 AUDITOR\_NO:  
 COMMENT:  
 ACRES: 147.20

**NOTE 2:**  
 THE RESIDUAL 147.20 ACRE PARENT PARCEL (LOT 8) SHALL NOT BE FURTHER DIVIDED IN THE FUTURE, UNLESS A REZONE OF THE UNDERLYING ZONING IS APPROVED THEREBY ESTABLISHING A HIGHER DENSITY FOR THE PARCEL.